

**PLAT OF SURVEY**

BEING A PARCEL OF LAND SITUATED IN THE NORTH HALF, SECTION 25, TOWN 9 SOUTH, RANGE 2 WEST, MADISON TOWNSHIP, WILLIAMS COUNTY, OHIO.

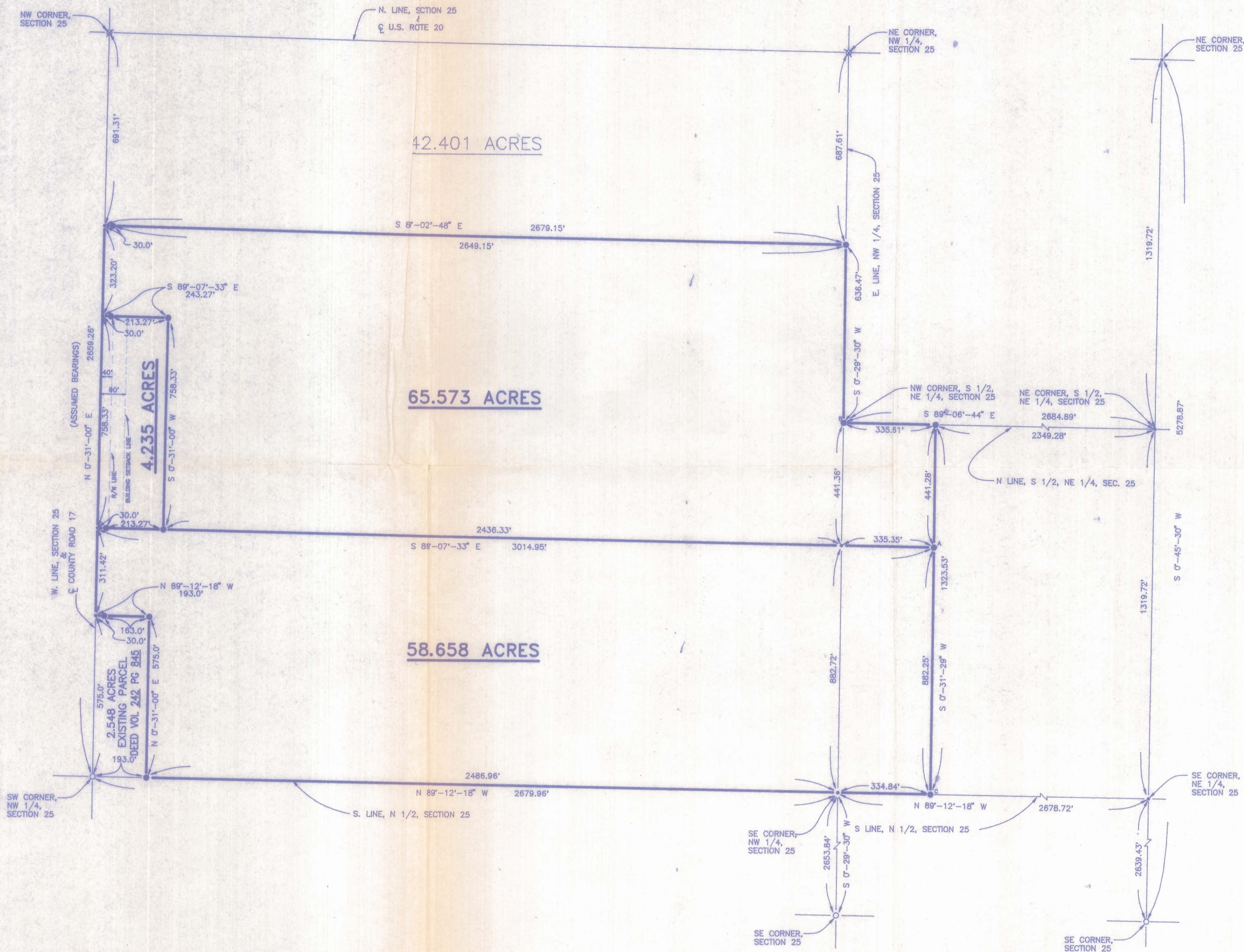

SCALE : 1" = 200'  
 DATE : 8-30-91  
 JOB NO : OS-229-91

**LEGEND**

- PLACED 5/8" REBAR W/ CAP
- POINT ESTABLISHED THIS SURVEY
- FOUND IRON PIN OR PIPE
- FOUND RAILROAD SPIKE
- PLACED 5/8" REBAR W/ CAP, 3.60"± EAST OF FENCE
- PLACED 5/8" REBAR W/ CAP, 1.60"± NE OF FENCE CORNER POST
- PLACED 5/8" REBAR W/ CAP, 2.00"± NORTH, 1.20"± EAST OF FENCE

NOTE: SINCE OUR SURVEY WORK DOES NOT INCLUDE A TITLE SEARCH, THERE COULD BE EASEMENTS OR OTHER ENCUMBRANCES UPON THE LAND WHICH ARE NOT SHOWN ON OUR PLAT AT THIS TIME. IF THESE ARE REQUIRED, PLEASE FURNISH THE NECESSARY INFORMATION

I hereby certify that I have surveyed the premises and prepared the above plat and that said plat is correct to the best of my knowledge and belief. All dimensions are shown in feet and decimal parts thereof. This survey has been recorded in Vol. 138 Page 63 of the Williams County Record of Surveys.

*Dennis M. Bell*  
 Dennis M. Bell  
 Registered Surveyor #6717

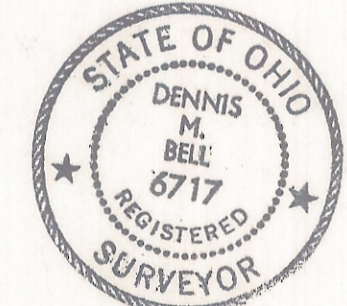

**BELL ENGINEERING LIMITED, INC.**  
 CONSULTING ENGINEERS & SURVEYORS  
 05691A ST. RT. 15 - P.O. BOX 565  
 BRYAN, OHIO 43506

DRAWING NO. OS22991